

FSA Parent Night

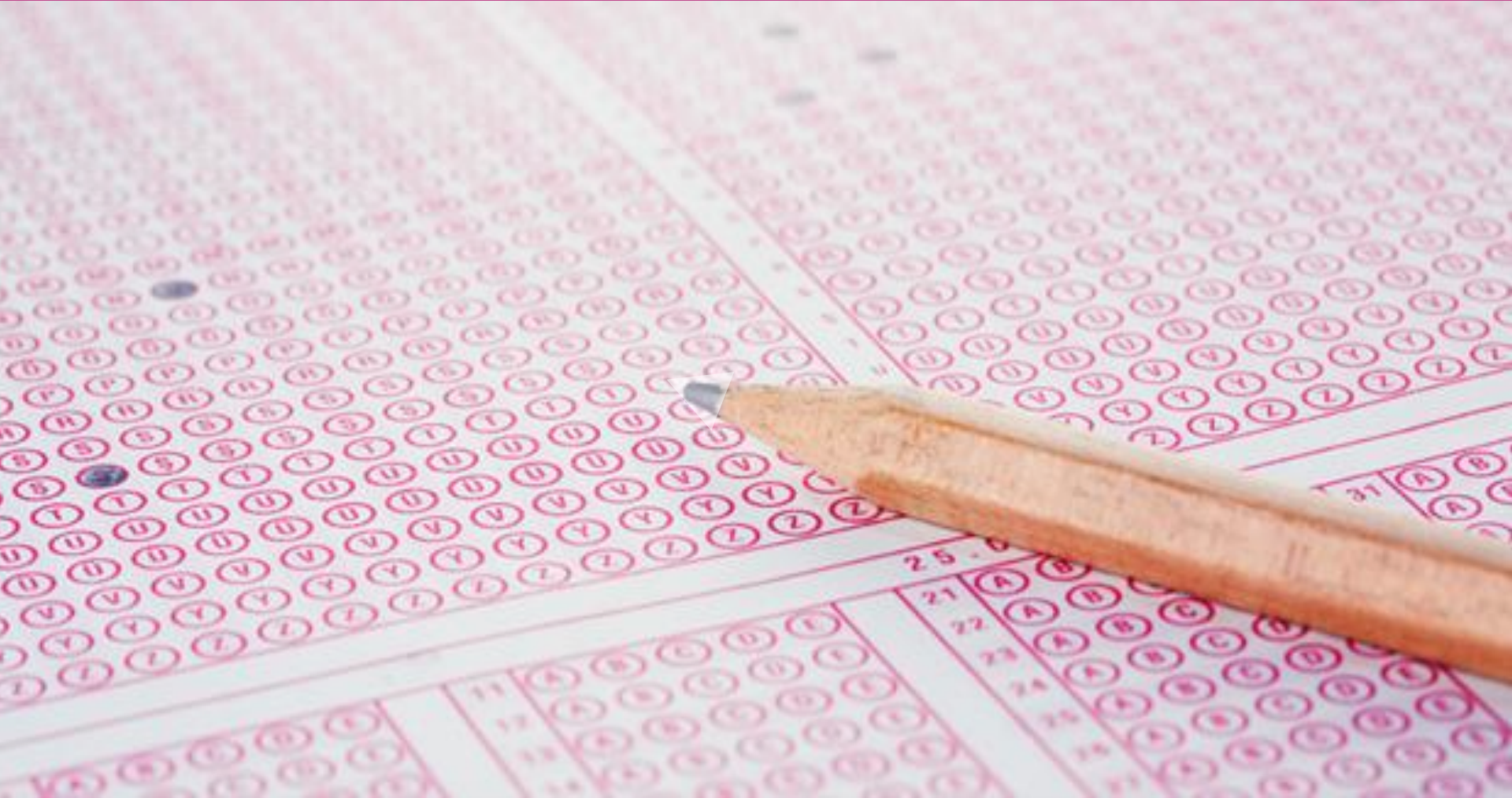

Agenda

- **General Session**

- Cafeteria – **Please sign in!**

- **Breakout Sessions**

- **Grade 3: Cafeteria**

- **Grade 4: Music Suite**

- **Grade 5: Media Center**

- **Spanish: Elementary Computer Lab**

What is Administered?



➤ **PBT - Paper Based Testing**

➤ **FSA** - Florida Standards Assessment

➤ FSA ELA Writing (4-5) - not administered in grade 3

➤ FSA ELA Reading (3)

➤ **NGSSS** - Next Generation Sunshine State Standards

➤ FCAT 2.0 Science (5)

➤ **CBT - Computer Based Testing**

➤ **FSA** - Florida Standards Assessment

➤ FSA ELA Reading (4-5)

➤ FSA Mathematics (3-5)

Testing Calendar / Dates

- **Follow a Statewide & Districtwide Calendar**
- **Paper Based Testing:**
 - **Fixed Date**
 - **Grades 4 – 5 – Writing: February 28th**
 - **Grade 3 - Reading Session 1: March 28th**
 - **Grade 3 - Reading Session 2: March 29th**
 - **Grade 5 – Science Session 1: May 2nd**
 - **Grade 5 – Science Session 2: May 3rd**
- **Computer Based Testing – Reading & Math**
 - **Flexible Testing Window:**
 - **Begins: April 17th**
 - **Ends: May 12th**

Test Delivery & Platforms

■ Computer Based Testing

- Students will test in a lab or on a laptop.
- Technology can sometimes be unpredictable.
- Students need headphones for ELA Reading. They can test with their own, but the school will provide as needed.
- Scratch paper is provided for Math.

■ Paper Based Testing

- Each student will have their own test booklet.
- Students must use a #2 pencil.

Things to Consider

- Students must participate in the ELA Writing and ELA Reading components to receive an FSA ELA score.
- Cell phones are not allowed in testing room.
- Late Arrival & Early dismissal:
 - Students who arrive late and miss their scheduled session will be scheduled at our earliest convenience.
 - Students who leave early and do not finish the session will have their test invalidated.

Practice at Home

<http://fsassessments.org/>

- Click on “Practice Tests” tab on the right.
- You can select:
 - Paper Based Practice Test
 - Computer Based Practice Test
- This is the testing site for FSA ELA & Math.
 - The testing platform looks exactly like this site!!!
 - CHECK IT OUT!